

- Allocation
- Local Plan Area
- Worthing Borough Boundary
- Built Up Area Boundary
- Town Centre Boundary
- Registered Town and Village Greens
- Local Green Gaps
- Town Centre Seafront Area
- Primary Shopping Frontage
- Town Centre Secondary Frontage
- District Centre
- Secondary Frontage
- Medium Scale Local Centre
- Local Shopping Parades
- Site of Special Scientific Interest
- Key Office Locations
- Key Industrial Estates and Business Parks
- Highdown Gardens
- Environmental Areas of Special Character
- Scheduled Ancient Monuments
- Conservation Areas
- Local Wildlife Sites
- South Downs National Park
- Parks and Gardens
- Brooklands LGSD
- Country and Coast
- Easement Strip Rampion Windfarm
- Railway Stations

- Town Centre Character Areas**
- Warwick Street/Brighton Road
 - Chapel Road Cultural & Civic Quarter
 - Chapel Road South
 - High Street
 - South Street
 - Teville Gate
 - Chapel Road North
 - Montague Street
 - Rowlands Road

Worthing Local Plan 2023

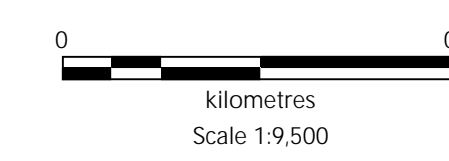

©Crown Copyright and database right (2024). Ordnance Survey AC0000849965

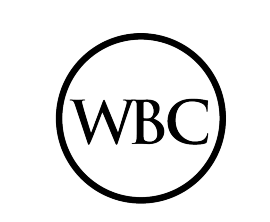

WORTHING BOROUGH
COUNCIL



See Town Centre Insert Map for more detail